Audit Outbound Container Process

Last updated: 11/24/2025

- Audit Outbound Container Process
- Planning
- Execution
  - Configuration Summary
  - Functionality
    - Accept oLPN
    - Accept Item
      - Validations for Accepting Item
    - Accept Item Attributes
      - Validations for accepting item attributes
    - Accept Quantity
      - Validations for Accepting Quantity
    - Accept Unique Attributes
      - Validations for accepting unique attributes
    - End Container Scan
  - Immediate Updates
  - Apply/Remove Condition Codes on Audited oLPNs
    - Applying Condition Codes to Variance oLPNs
    - Removing Condition Codes After Audit Completion
  - Outbound Putaway
  - Audit Log
  - LM Events
  - Activity Tracking

An audit outbound container transaction is used to manually inspect the contents of an outbound container. The containers can be audited and the contents of the container can be updated if there is a discrepancy. The oLPN and corresponding order lines can be updated based on the selected reason code for discrepancy.

Planning

Audit planning is used to identify and mark oLPNs for audit after they are picked/packed. Based on the required rule configuration, a percentage of outbound containers picked/packed can be marked for audit.

Audit Planning is invoked at the end of picking and packing to mark oLPNs for audit based on configured rules. When oLPNs move to picked/packed status, audit planning is invoked based on the audit planning strategy configured in pick pack parameters. Audit planning strategy is tied to audit planning criteria based on rules. A sampling percentage is also defined in the audit planning criteria which is used to select the oLPNs for audit based on the sampling size defined in pick pack parameters. The oLPNs selected

Copyright © 2026 Manhattan Associates, Inc.

randomly based on the sampling size and percentage are marked for audit and if a condition code is configured, that will be applied to the oLPNs selected for audit. The condition code to be applied can be configured in the audit criteria.
The oLPN detail has an indicator to identify the oLPNs marked for audit, and the oLPN ConditionCode has the details of the condition code applied. The oLPNs marked for audit can be directed to an audit location (any consolidation or packing location can be used as an audit location; there is no specific type of location for audit) using an outbound putaway at the end of picking and packing. The outbound putaway transaction can be configured under the audit criteria.

If the rules are at item level and "Should the entire oLPN be marked for audit? "is set to true, all the lines will be marked for audit. If any one of the lines satisfies the rule conditions, the whole oLPN will be marked for audit.
For Example: Attributes: Destination Facility = ST1, Department = DPT1

oLPN	Attribute Name	Attribute Value	Marked for Audit
LPN1	Destination Facility	ST1	Yes
LPN1	Department	DPT1	Yes
LPN2	Destination Facility	ST1	Yes
LPN2	Department	DPT2	Yes

If the rules are at item level and "Should the entire oLPN be marked for audit? "is set to False, only the corresponding oLPN details are marked for audit.
For example: Attributes: Destination Facility = ST1, Department = DPT1

oLPN	Attribute Name	Attribute Value	Marked for Audit
LPN1	Destination Facility	ST1	Yes
LPN1	Department	DPT1	Yes
LPN2	Destination Facility	ST1	No
LPN2	Department	DPT2	No

Along with audit planning criteria rules, we can also define a set of attributes based on which we want the percentage to be applied. These attributes can be used to sample the audit further based on attribute values from oLPN, oLPN detail, etc. For every unique value of the attribute, the sampling size is considered, and a percentage is applied to select a set of random oLPNs.
For example, Attribute = Destination Facility, Sampling percentage = 50%, Sampling Size = 5
For both stores, ST1 and ST2, 50% of oLPNs that are picked/packed are marked for audit. oLPNs are selected randomly from the list of all the oLPNs that satisfy the rule.

LPN1	**LPN2**	LPN3	LPN4	LPN5	**LPN6**	LPN7	**LPN8**	**LPN9**	**LPN0**
ST1	**ST2**	ST2	ST1	ST2	**ST2**	ST1	**ST1**	**ST1**	**ST2**

Execution

This section describes the process of auditing outbound containers to verify the contents of an outbound container.

Copyright © 2026 Manhattan Associates, Inc.

Configuration Summary

The configuration consists of:

- Audit Outbound Container Strategy
- Audit Outbound Container Criteria

Refer to the Audit **Outbound Container Configuration Guide** for more details.

Primary Flow

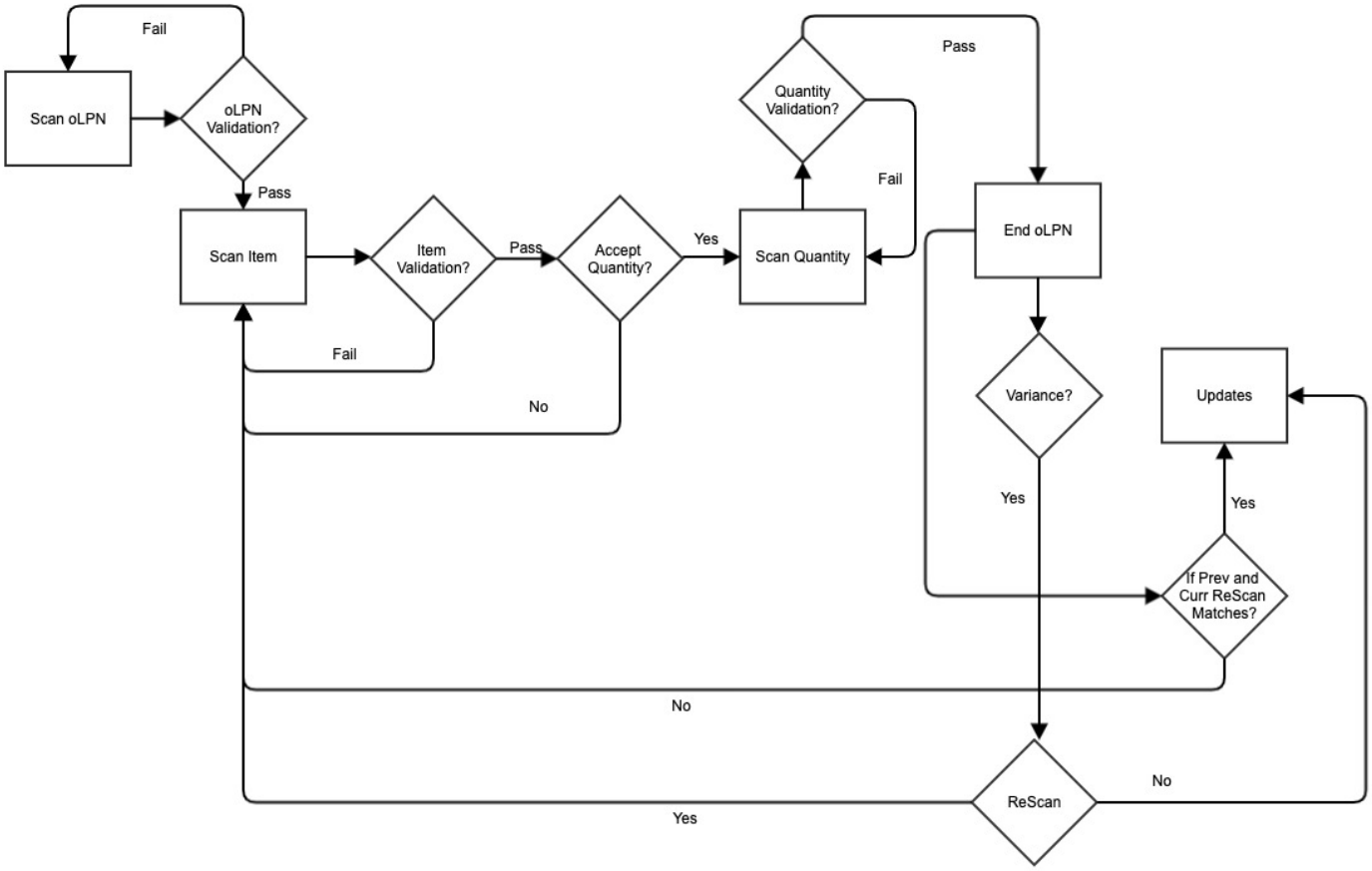

Note: The flow focuses on the condition code, reason code, and audit results.

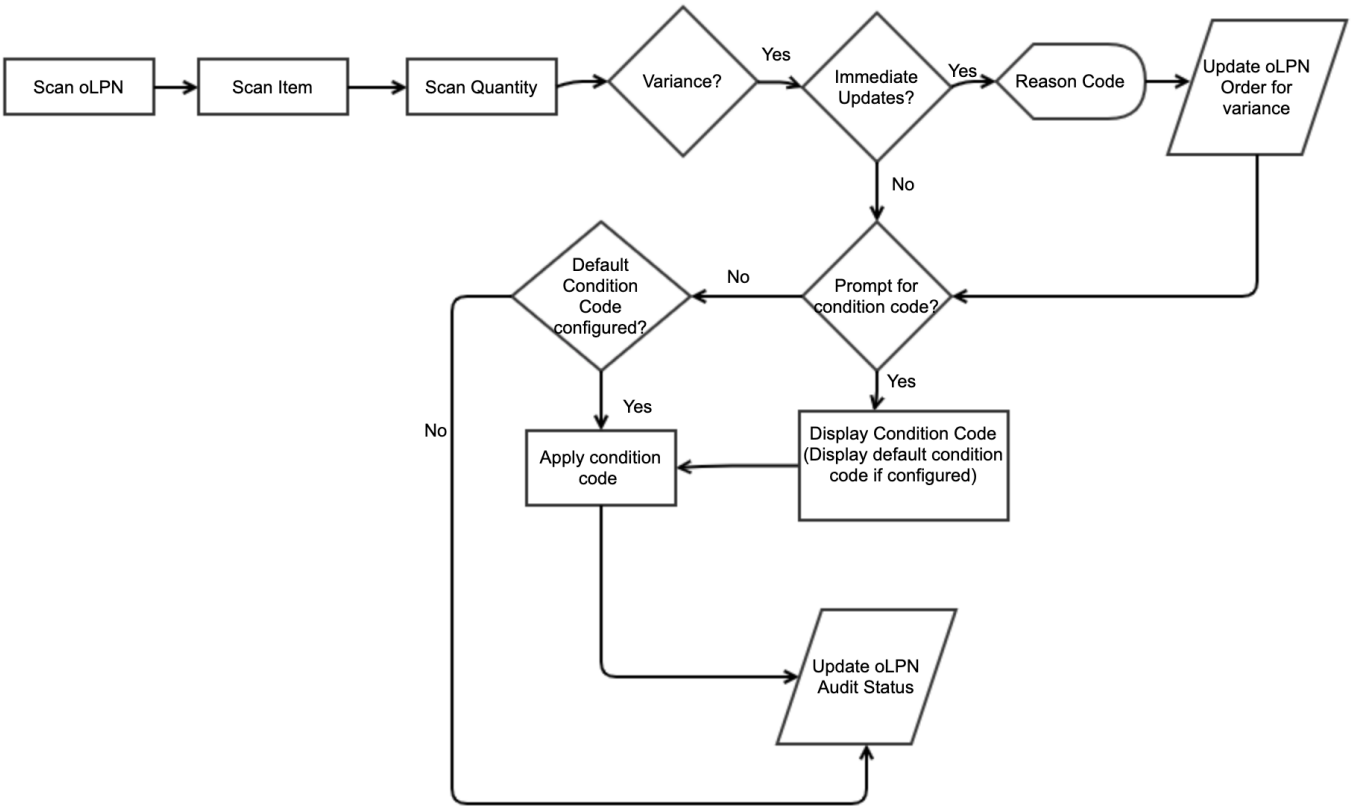

Functionality

The **Audit oLPN** process consists of multiple screens, which are displayed based on the configuration set in the **Audit Outbound Container Criteria**.

Accept oLPN

The process begins at the **landing screen**, where you scan the oLPN to initiate the audit.

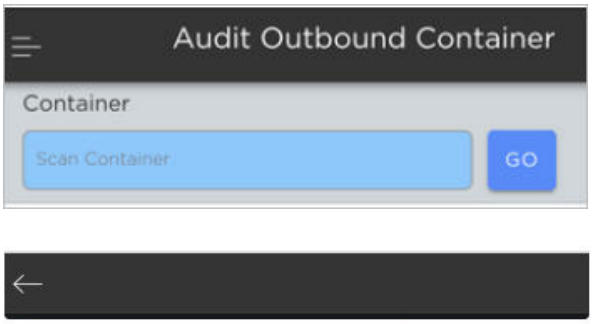

- If the scanned oLPN is invalid, the system checks for an **oLPN cross-reference**.
  - If no valid cross-reference is found, an error message is displayed:
    "Invalid oLPN scanned."
- If the scanned oLPN is **not in Picked or Packed status**, the system shows the error:
  "Invalid oLPN status."
- If the **auditing user is the same as the packing user**, a warning is displayed:

"Packing user and auditing user are the same. Do you want to continue?"

- If the user confirms, the system proceeds to the next screen.

- If the `uniqueAttributeCaptureModeId` is set to **"ALWAYS_CAPTURE"** or **"CAPTURE_WHEN_VARIANCE"**, the system performs additional validations:
  - If any item in the oLPN has **serials captured in more than two UOMs**, the following error is shown: **"Container has item with unique attribute in over two UOMs."**
  - If any item has **serials captured with different Capture UOM Quantity values for the same UOM**, the system displays: **"Container has an item with unique attributes recorded with different quantities for the same UOM."**

Updates

The system generates a labor start message > Item Prompt > Accept Item

Accept Item

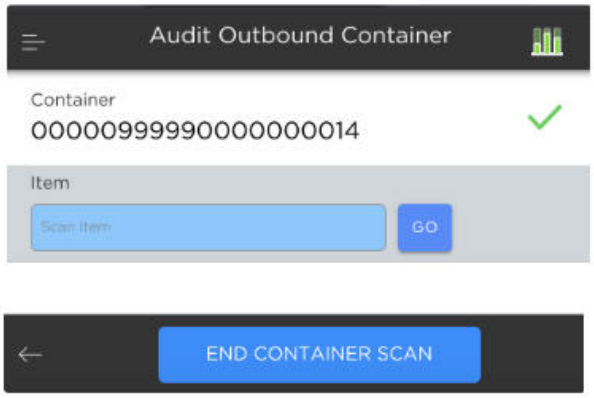

Validations for Accepting Item

- The entered item barcode should be in a valid barcode format; otherwise, an error message will appear saying, “Invalid barcode.”
- The entered item barcode should be a valid item in the system; otherwise, the system will display an error message saying, “Invalid item.”
- The entered item should be present on oLPN; otherwise, display an error saying, “Unexpected item found on the oLPN”

Item and quantity prompts are dependent on the below audit criteria attributes:

- If Item Verification Mode = None,
  - Quantity prompt = True, prompts for quantity after item scan
  - Quantity prompt = False. Assuming all quantities are audited. Doesn’t prompt for quantity

- If Item Verification Mode = Item, Quantity prompt = true
  - Prompts for the Item and goes to Quantity prompt

- If Item Verification mode = Item, Quantity prompt = false
  - Prompts for item and stay in Item prompt itself. Accumulates all the quantities of the item in the oLPN to check for variance. One scan = one unit
  - If vendor barcodes are scanned, one scan = Item scan quantity configured in the item code

Copyright © 2026 Manhattan Associates, Inc.

- If Item Verification Mode = Item scan single detail (Doesn't check for quantity prompt)
  - Prompts for the Item and consider all contents of the oLPN to be audited. The quantity prompt is not displayed here.
-

Accept Item Attributes

This screen lets users scan the item attributes tracked at the item level. The solution prompts users to scan attributes based on the "*Do you want to capture the Item Attributes?"* parameter configured as "Accept From User" in the Audit Outbound Container Criteria.
Additionally, the system allows the prevention of capturing certain item attributes, provided those attributes have the same values across all the details of the oLPN for a given item. This can be achieved by configuring those attributes in the Item Attribute Override template defined in the Audit Outbound Container Criteria.

Validations for accepting item attributes

- **Inventory Type** – The entered value should be valid, else display an error "Invalid Inventory Type".
- **Product Status** – The entered value should be valid, else display an error "Invalid Product Status".
- **Country of Origin** – The entered value should be valid, else it will display an error: "Invalid Country of Origin".
- **Batch Number** –The entered value should be a valid batch number for the item, else it will display an error: "Invalid Batch Number".
- **Expiration Date -** If the expiration date is less than or same as the current date, then display the warning message as "Item has expired".
- **Manufacturing Date -**
  - If the Manufactured Date is greater than Expiration date, then display the warning message as "Expiration Date before Manufactured Date".
  - If the Manufactured Date is greater than the current date, then display a warning message as "Manufacture Date greater than Current Date".

If the attributes scanned by the user do not match the attributes in oLPN detail, then display a warning message, as "Scanned attributes do not match the attributes in oLPN for item"
Any new attribute for an item accepted in the audit transaction that does not exist in the oLPN is treated as variance and will be logged in the audit result.

Accept Quantity

The system allows users to enter the **audit quantity** based on the **Display** and **Remainder UOM** settings defined in the **Audit Outbound Container Criteria**.

- If these settings are not configured, the system defaults to the item's **Display** and **Remainder UOM**.
- If the audited item has **Unique Attributes** (e.g., serial numbers), the Display and Remainder UOMs are determined based on the UOMs used to pack those attributes on the auditing oLPN.

Example:
An oLPN contains a serial-tracked item with serials captured in both **Packs** and **Units**.
The quantity mapping is as follows:

- **1 Pack = 5 Units**
- **Total oLPN Quantity** = 23 Units

- **Serials Captured**: 4 Packs and 3 Units

In this scenario, the system will display:

- **Display UOM**: Pack
- **Remainder UOM**: Unit

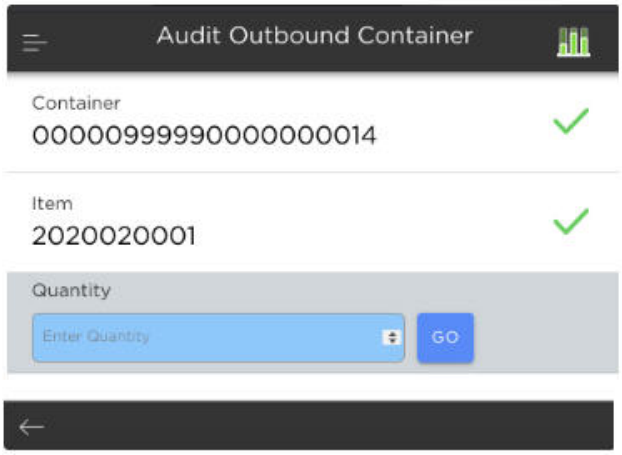

Validations for Accepting Quantity

- If the quantity entered is greater than the actual quantity, then display an error saying, “Entered quantity can’t be greater than <ActualoLPNDetailQuantity>” User can only enter a quantity equal to or less than the actual quantity. Any over-packed quantity must be handled manually.
- If the quantity entered is less than or equal to the expected quantity, the item prompt will display until the End Container Scan is selected.
- The system prompts you to enter the quantity, as configured in the display UOM, and the remainder of UOM under audit criteria. If the audit criteria are not configured with display and the remainder UOM, then the system fetches the same from the item configuration.
  - The quantity is calculated in units and the UOM conversion depends on the item package configuration. (Standard item package configuration needs to be present)

Accept Unique Attributes

When auditing an item that tracks **Unique Attributes** (e.g., serial numbers), the system prompts the user to scan the attribute IDs based on the setting of the criteria parameter **"Do you want to capture the Unique Attributes?"** This parameter can be configured as either:

- **Always Capture** – The system always prompts for Unique Attribute scanning during audit.
- **Capture When Variance** – The system prompts for Unique Attribute scanning **only if** there is a variance in the audited quantity for that item.
- **Do Not Capture -** The system do not prompts for Unique Attribute scanning during audit.

Once the required unique attributes are scanned, the system proceeds to prompt for the next item to be audited.
The prompt for scanning unique attributes is based on the **Units of Measure (UOMs)** in which the item's unique attributes are packed on the oLPN.

Copyright © 2026 Manhattan Associates, Inc.

Example:

An oLPN contains a serial-tracked item with serials captured in both **Packs** and **Units**.

The quantity mapping and captured serials are as follows:

- **1 Pack = 5 Units**
- **Serials captured**: 4 Packs and 3 Units
- **Total oLPN quantity** = 4 Packs × 5 Units + 3 Units = **23 Units**

In this case, the system will prompt the user to scan serials for **4 Packs** and **3 Units**.

Validations for accepting unique attributes

- Scanned unique attributes are validated with the ones in the oLPN. Any unscanned or unexpected unique attribute is treated as a variance.
- If a scanned unique attribute value does not exist in the oLPN, the following warning is displayed:
  Attribute not found on oLPN
  On confirming, the user is prompted to scan the next attribute value.
- The prompt is only displayed for primary unique attributes.
- If the same attribute is scanned twice, the following error is displayed:
  `Attribute is part of already validated attributes`
- Any attribute not scanned but existing on oLPN will be treated as variance and will remain on oLPN or be delinked based on the **Immediate update** parameter in the criteria when the audit is complete.
- For any item tracking primary unique attributes in packed oLPN, whose attributes are not captured during pick or pack transactions, the audit is similar to Do not capture mode and there is no attribute prompt.

End Container Scan

When the end container is selected:

- Items and quantities (if any) scanned against the oLPN are validated. If any discrepancy is found, based on the Recount on Variance and Immediate Update flags, the next steps are decided.
- If there is no variance, the control returns to the container prompt.

Recount on Variance

- If the recount on variance parameter is set to true, and the entered quantity is not equal to the actual oLPN quantity, then a warning message is displayed saying, “Variance found. Re-scan contents”
- If the message is confirmed, the user is prompted to enter the items and confirm the quantities again.

Immediate Updates

- If **Immediate Updates** are turned **off**, the audit results are recorded based on the configured settings, and the system returns to the oLPN prompt without applying any updates.
- If **Immediate Updates** are turned **on** and there is a **shortage variance** (i.e., the user’s scanned audit quantity is less than the system quantity), the system prompts the user to select a **Reason Code**.
  - The **Reason Code** dropdown is populated with *Adjustment* category reason codes configured under **Pick Pack Reason Codes**.
  - Specific Reason Codes can also be mapped to particular transactions using **Pick Pack Assign Reason Codes**.

  For more information, refer to the Pick Pack Reason Codes Configuration.

Copyright © 2026 Manhattan Associates, Inc.

- If the user's scanned audit quantity **exceeds** the expected oLPN detail quantity, the system does **not prompt** for a Reason Code. No update is made to the oLPN detail for the excess quantity, but this **excess variance is logged** in the Audit Results.

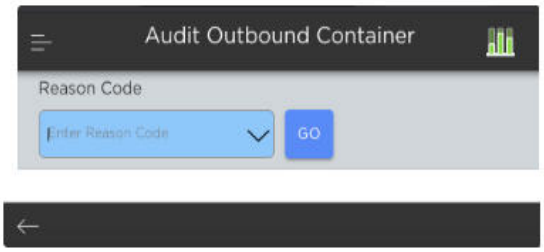

- oLPN's Audit Status is updated to "Audit Completed No variance" if there is no variance.
- oLPN's Audit Status is updated to "Audit Completed with Variance" if there is variance.

If Immediate Update is set to True:
oLPN Updates

- Excess variance will not trigger any updates.
- For shortage variance, the system updates the packed quatntity oLPN with the quantity audited by the user.
  - If the oLPN is in *Packed* status, the packed quantity is updated.
  - If the oLPN is in *Picked* status, the picked quantity is updated.
- If the audited quantity is entered as **0**, the corresponding oLPN line is cancelled. If all lines are cancelled, the entire oLPN is cancelled.
- Any unaudited quantity is handled based on the **Residual Handling Mode** configured for the selected **Reason Code**:
  - **Consumed** – The unaudited quantity is consumed.
  - **Move to iLPN** – A new iLPN is created to hold the unaudited quantity.
  - **Lost Inventory** – The unaudited quantity is moved to the lost inventory bucket.
- If the item under shortage variance tracks a unique attribute (e.g., serials), the **unscanned serials** are handled in the same manner as unaudited inventory, according to the configured **Residual Handling Mode** of the selected Reason Code.

Order Updates:

- In case of shortage, all the shortage updates are performed based on the configuration of the reason-code entered by the user.
  - If the reason code entered has a shortage option set to cancel the order quantity, the reduced quantity must be updated on the order line, ordered quantity, and packed quantity.
  - If the reason code entered has a shortage option set to create an oLPN-level or order-level shortage, a new order shortage line must be created for the reduced quantity.
  - For detailed updates based on the order shortage mode, refer to the Chase Wave Process Guide.

Apply/Remove Condition Codes on Audited oLPNs

Applying Condition Codes to Variance oLPNs

When an oLPN is found to have a **variance** during an audit, the system allows the application of a **Condition Code**, depending on the following audit criteria parameters:

- **Default Condition Code**:

If a default condition code is configured in the audit criteria, it is automatically applied to any oLPN that shows variance during the audit.

- **Prompt for Condition Code**:
  If this parameter is set to **Yes**, the system prompts the user to enter a condition code after the audit is completed and variance is detected.
  - If a default condition code is configured, it is shown in the prompt by default, and the user can either accept it or select a different one.

Removing Condition Codes After Audit Completion

If a **condition code** was applied to the oLPN as part of **audit planning**, it will be **automatically removed** after the audit is completed—**only if** the condition code has the attribute **"Remove on audit completion"** set to **true**.
This ensures that planning-specific condition codes do not remain on the oLPN once the audit is finalized.

Outbound Putaway

On completion of the audit, oLPN can be taken to a consolidation location or any other required consolidation using outbound putaway. An outbound putaway transaction can be configured in audit criteria and based on the Outbound putaway transaction configuration, the oLPN is directed to the desired location.

Audit Log

Audit log or result can be captured in three ways based on the parameters configured in the criteria:

- For every oLPN audited
- Only when there is variance
- Never

The audit information can be accessed from the oLPN screen. The unique attributes audited can be viewed in the details sections of the Audit Log (Audit Result Attribute)
Variance type in Audit Result attribute defines the status of the audited unique attribute.

Variance type	Description
Attribute missing during audit	For any unscanned serial and not adjusted from the oLPN (Immediate updates=False)
Attribute removed during audit	For any unscanned serial and adjusted from the oLPN (Immediate updates=True)
No Variance	When the audited serials are the same as the serials in oLPN, and there is no variance.
Unexpected attributes found during the audit	For any new serial that does not exist in the audited oLPN is scanned.

LM Events

Events during Audit Outbound Container

LM events are published at various touchpoints doing Audit Outbound Container

Labor Event Message	Trigger point	LM Message Details
LM Start event	The event is triggered when the user logs into the mobile transaction and is prompted by an oLPN scan to initiate	Contains information on ◦ Transaction ◦ The user who is performing the process ◦ Start time of operation ◦ LM Activity Name

LM Detail event	The LM detail event is triggered by each item being scanned	Contains the following information ◦ Transaction ◦ oLPN ◦ Item and corresponding attributes being audited ◦ Transferred quantity.
LM End event	The event is triggered when the end container is performed	Contains information on ◦ Transaction ID ◦ The user who is performing the process ◦ End time of operation ◦ LM Activity Name
LM End event	The event is triggered even when the user exits the transaction by clicking on the Menu option.	

Activity Tracking

For the oLPNs audited, an activity tracking record with the transaction, oLPN, and item information is written. The generated activity tracking records can be seen on the Warehouse Activity Tracking screen.
The following attributes are captured during an audit of oLPN for activity tracking:

Attributes	Description
Employee	The user executing the audit transaction
Transaction type	AUDIT_OUTBOUND_CONTAINER
Transaction ID	Transaction ID of the audit transaction used
Criteria	Criteria ID of the Transaction ID
Container	Identifies the container on which the audit was performed
Activity Datetime	Date / Time the activity was performed
Component	com-manh-cp-pickpack

Copyright © 2026 Manhattan Associates, Inc.